

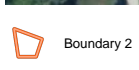

Willow Springs Reserve Parcel 6

Douglas County, Kansas, 45.34 AC +/-

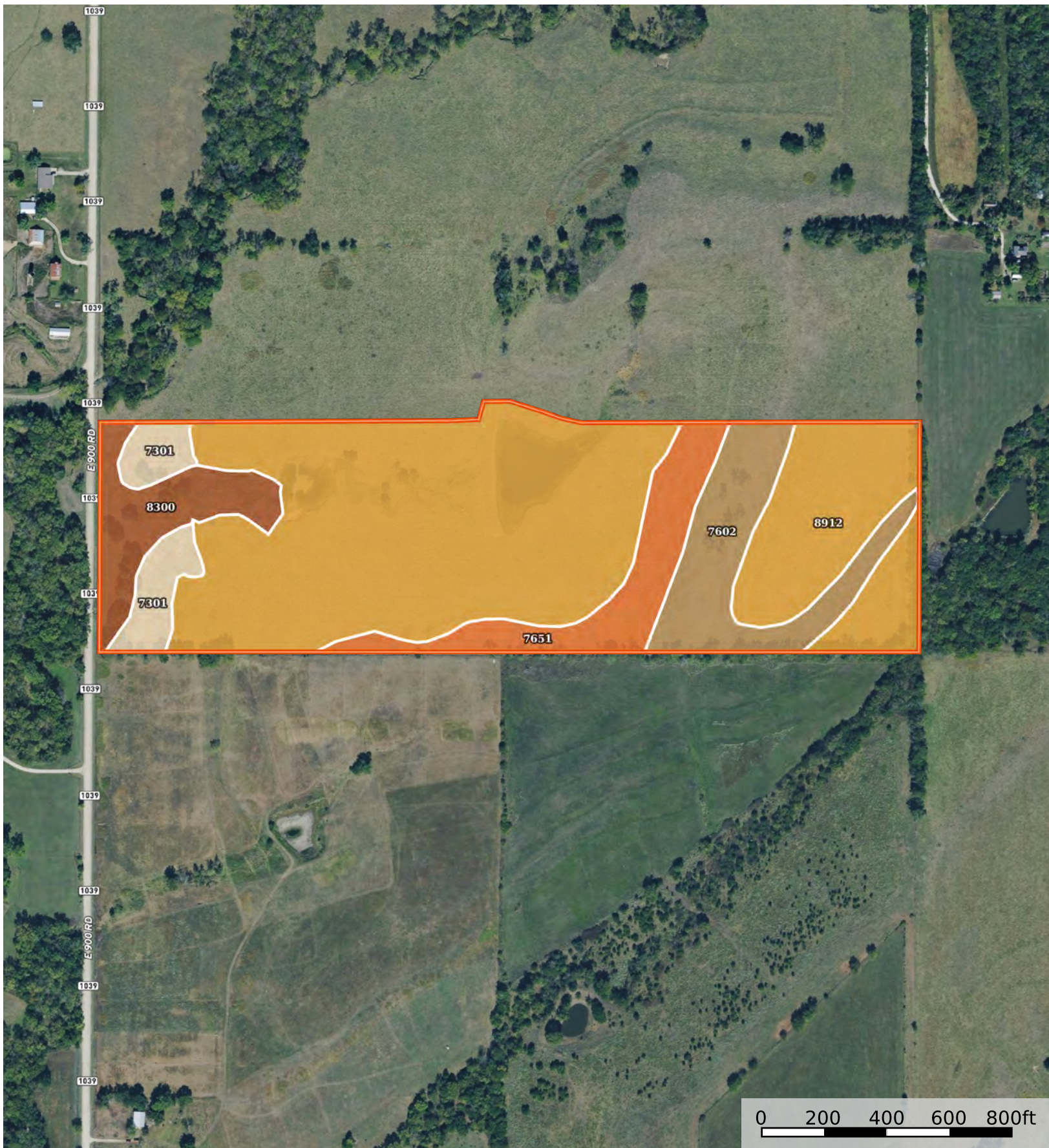

Boundary 2

|  Boundary 2 44.48 ac

SOIL CODE	SOIL DESCRIPTION	ACRES	%	CPI	NCCPI	CAP
8912	Summit silty clay loam, 3 to 7 percent slopes	29.35	66.0	0	68	3e
7602	Sibleyville complex, 7 to 12 percent slopes	5.19	11.67	0	53	6e
7651	Vinland complex, 3 to 7 percent slopes	4.22	9.49	0	49	4e
8300	Verdigris silt loam, channeled, 0 to 2 percent slopes, frequently flooded	3.45	7.76	0	50	5w
7301	Martin silty clay loam, 1 to 3 percent slopes	2.27	5.1	0	53	2e
TOTALS		44.48(*)	100%	-	62.3	3.55

(*) Total acres may differ in the second decimal compared to the sum of each acreage soil. This is due to a round error because we only show the acres of each soil with two decimal.

