

Baldwin 43

Douglas County, Kansas, 43 AC +/-

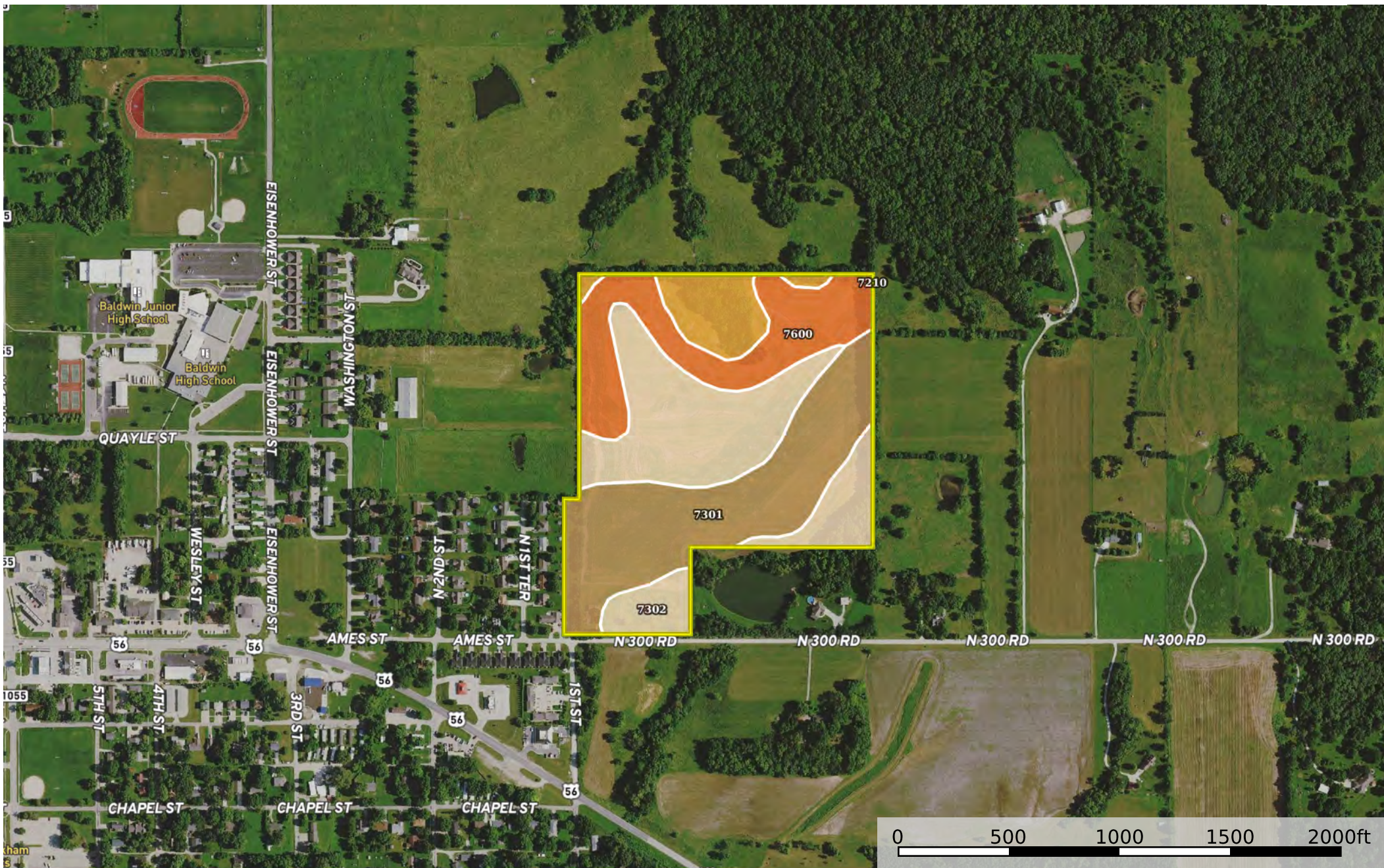

Boundary 1

|  Boundary 1 42.96 ac

SOIL CODE	SOIL DESCRIPTION	ACRES	%	CPI	NCCPI	CAP
7302	Martin silty clay loam, 3 to 7 percent slopes	15.16	35.29	0	51	3e
7301	Martin silty clay loam, 1 to 3 percent slopes	14.55	33.87	0	51	2e
7600	Sibleyville complex, 3 to 7 percent slopes	9.5	22.11	0	50	4e
7210	Basehor complex, 5 to 30 percent slopes	3.75	8.73	0	19	6s
TOTALS		42.96(*)	100%	-	47.99	3.14

(*) Total acres may differ in the second decimal compared to the sum of each acreage soil. This is due to a round error because we only show the acres of each soil with two decimal.

